



THE OPEN UNIVERSITY OF SRI LANKA
FACULTY OF HEALTH SCIENCES
DEPARTMENT OF BASIC SCIENCES
ACADEMIC YEAR 2018/2019 – SEMESTER I

01



00041

BACHELOR OF PHARMACY HONOURS
BACHELOR OF MEDICAL LABORATORY SCIENCES HONOURS
BSU3230 - HUMAN ANATOMY – LEVEL 3
CONTINUOUS ASSESSMENT I (NBT I)

DURATION: ONE HOUR

DATE: 16th NOVEMBER 2018

TIME: .09.00 AM – 10.00 AM

REGISTRATION NO:

IMPORTANT INSTRUCTIONS/ INFORMATIONS TO CANDIDATES

- This question paper consists of 10 pages with 20 Multiple Choice Questions (Part A) and 02 Structured Essay Question (Part B).
- Write your Registration Number in the space provided.
- Answer ALL questions.
- **Multiple Choice Questions (Part A):** Indicate answers in the answer sheet provided by placing a cross (X) in INK in the relevant cage. (answers in pencil will NOT be marked)
- **Structured Essay Questions (Part B):** Write answers within the space provided.
- Do not remove any page/part of this question paper from the examination hall.
- Mobile phones and any other electronic equipment are NOT allowed. Leave them outside.
- Please fill the address sheet. (See last page)

**BACHELOR OF PHARMACY HONOURS
BACHELOR OF MEDICAL LABORATORY SCIENCES HONOURS
BSU3230 - HUMAN ANATOMY – LEVEL 3
CONTINUOUS ASSESSMENT I (NBT I)**

REGISTRATION NO:.....

ANSWER SHEET FOR PART A

Q. No.	(a)	(b)	(c)	(d)
1				
2				
3				
4				
5				
6				
7				
8				
9				
10				
11				
12				
13				
14				
15				
16				
17				
18				
19				
20				

REGISTRATION NO:

Part A – Multiple Choice Questions*(40 marks)*

Choose the most suitable/ best answer (Best of four) and indicate with a 'X' in the answer sheet provided.

1. The main component of the cell membrane is
 - a) glycoproteins
 - b) phospholipids
 - c) carbohydrates
 - d) cholesterol

2. Mitochondria
 - a) are covered by a single membrane
 - b) act as the site of protein synthesis
 - c) are the main organelle that produce ATP
 - d) function as a transport system

3. Which of the following is the correct statement regarding cell division by meiosis?
 - a) It occurs in the normal body cells
 - b) It produces two daughter cells
 - c) It occurs in the ovaries
 - d) It results 46 chromosomes in daughter cells

4. Blood capillaries are typically lined by
 - a) simple squamous epithelium
 - b) simple columnar epithelium
 - c) stratified squamous epithelium
 - d) pseudo stratified columnar epithelium

5. Structure of cardiac muscle
 - a) consists with spindle shaped muscle cells
 - b) has no myofilaments
 - c) lacks striations
 - d) contains intercalated discs

6. The site of blood cell formation is
- spleen
 - liver
 - bone marrow
 - heart
7. Which of the following statement is incorrect regarding erythrocytes?
- They have lobed nuclei
 - They are biconcave in shape
 - Their life span is about 120 days
 - Their production is regulated by erythropoietin
8. Functions of the cardiovascular system include
- distribution of hormones
 - distribution of oxygen to all cells
 - involving in body defense mechanisms
 - all of the above
9. Blood in the right atrium pass to the right ventricle through the
- aortic valve
 - tricuspid valve
 - interatrial septum
 - bicuspid valve
10. Which one of the following is incorrect regarding the lymphatic system?
- It has open - ended vessels
 - It contains cells of immune system
 - It transports fat molecules from the digestive system to blood
 - It removes extra fluid from the tissues
11. Structure which is not included in the conducting zone of the respiratory system is
- pharynx
 - larynx
 - alveoli
 - trachea

12. Human lungs

- a) are in the mediastinum
- b) are covered by pleural membranes
- c) have longer right lung than the left lung
- d) have three main lobes in its left lung

13. Accessory organ of the gastro intestinal tract includes

- a) liver
- b) spleen
- c) small intestine
- d) stomach

14. Epithelium which lines the small intestinal villi is

- a) simple squamous epithelium
- b) stratified squamous epithelium
- c) simple columnar epithelium
- d) simple cuboidal epithelium

15. Major regions of large intestine are

- a) Ileum, Caecum, Colon
- b) Caecum, Colon, Rectum
- c) Jejunum, Ileum, Caecum
- d) Duodenum, Jejunum, Ileum

16. Which one of the following is a structural feature of the stomach?

- a) Oesophagus opens to the cardiac region
- b) Pyloric region opens to the small intestine
- c) The mucosa contains gastric glands
- d) All of the above

17. Which one of the following is incorrect regarding the human kidney?

- a) It is covered by the renal capsule
- b) It is located in the pelvic cavity
- c) It is supplied by the renal arteries
- d) Its functional unit is the nephron

18. The Thyroid gland
- a) produces Thyroxine
 - b) consists of three lobes
 - c) is in the thoracic region
 - d) secretes parathyroid hormone
19. In the male reproductive system, spermatogenesis is occurred in the
- a) seminal vesicles
 - b) vas deferens
 - c) seminiferous tubules
 - d) epididymis
20. In the female reproductive system, site of normal fertilization is
- a) uterine tube
 - b) uterine cervix
 - c) ovary
 - d) uterine wall

REGISTRATION NO:

Part B – Structured Essay Questions
(60 marks)

Write answers in the space provided.

1. a) Diagram of a typical cell is given below. Identify the structures named A, B, C, D and E.
(2 x 5 = 10 marks)

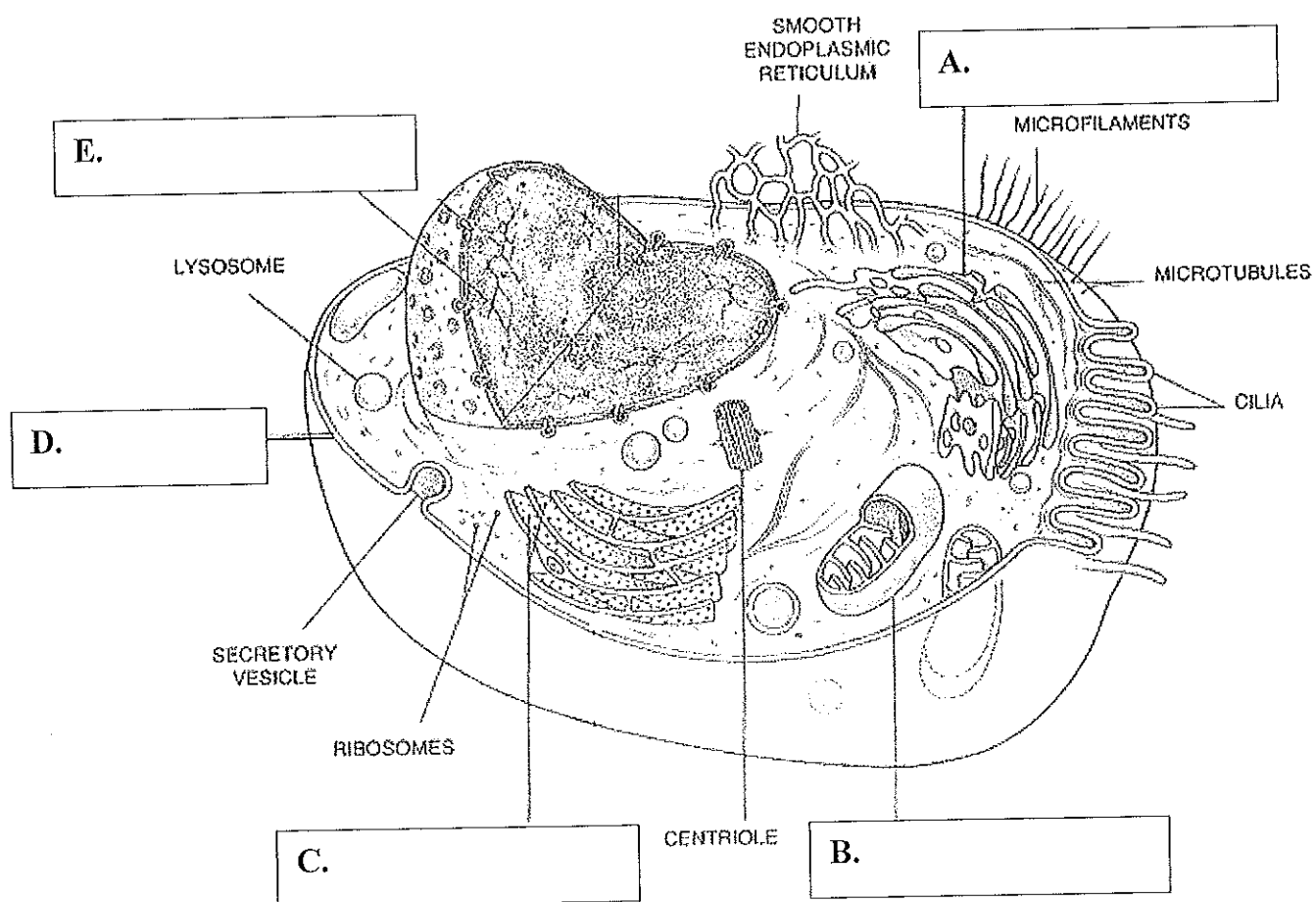

b) List **five** (05) types of connective tissues found in the human body. Give one example for each type you mentioned. (2 x 5 = 10 marks)

Type	Example
i.	
ii.	
iii.	
iv.	
v.	

c) Name **three** (03) structural features of smooth muscles. (2 x 3 = 6 marks)

.....

.....

.....

2. a) Briefly explain the flow of blood through the heart. (12 marks)

.....

.....

.....

.....

.....

.....

.....

.....

.....

.....

.....

.....

.....

.....

.....

.....

.....

.....

.....

.....

.....
.....
.....
.....
.....

b) Name the **three** (03) main salivary glands. (2 x 3 = 6 marks)

- i.
- ii.
- iii.

c) Name the gland/ organ that secretes each of the following hormone. (2 x 5 = 10 marks)

- i. Insulin -
- ii. Growth hormone -
- iii. Adrenalin (Epinephrine) -
- iv. Calcitonin -
- v. Testosterone -

d) Name **three** (03) lymphoid organs associated with the lymphatic system.

(2 x 3 = 6 marks)

- i.
- ii.
- iii.

Reg. No:.....

Name:.....

Address:.....

.....

.....

.....

.....