



**THE OPEN UNIVERSITY OF SRI LANKA
FACULTY OF HEALTH SCIENCES
DEPARTMENT OF BASIC SCIENCES
ACADEMIC YEAR 2020/2021 – SEMESTER I**

**BACHELOR OF SCIENCE HONOURS IN PHARMACY
BACHELOR OF SCIENCE HONOURS IN MEDICAL LABORATORY
SCIENCES
BSU3230 - HUMAN ANATOMY - LEVEL 3
CONTINUOUS ASSESSMENT I (NBT I) DURATION: 1 HOUR**

DATE: 19th NOVEMBER 2021

TIME: 09.00 AM – 10.00 AM

REGISTRATION NO:

IMPORTANT INSTRUCTIONS/ INFORMATIONS TO CANDIDATES

- This question paper consists of **11 pages** with **20 Multiple Choice Questions (Part A)** and **02 Structured Essay Questions (Part B)**.
- Write your Registration Number in the space provided.
- Answer **ALL** questions.
- **Multiple Choice Questions (Part A):** Indicate answers in the answer sheet provided by placing a cross (X) in **INK** in the relevant cage. (Answers in pencil will **NOT** be marked)
- **Structured Essay Questions (Part B):** Write answers within the space provided.
- Do not remove any page/part of this question paper from the examination hall.
- Mobile phones and any other electronic equipment are **NOT** allowed. Leave them outside.
- **Please fill the address sheet. (See last page)**

BACHELOR OF SCIENCE HONOURS IN PHARMACY
BACHELOR OF SCIENCE HONOURS IN MEDICAL LABORATORY SCIENCES
BSU3230 - HUMAN ANATOMY - LEVEL 3
CONTINUOUS ASSESSMENT I (NBT I)

REGISTRATION NO:.....

ANSWER SHEET FOR PART A

Q. No.	(a)	(b)	(c)	(d)
1				
2				
3				
4				
5				
6				
7				
8				
9				
10				
11				
12				
13				
14				
15				
16				
17				
18				
19				
20				

REGISTRATION NO:

Part A – Multiple Choice Questions*(20 marks)*

Choose the most suitable/ best answer and indicate with a 'X' in the answer sheet provided.

- 1) Oxygen, carbon dioxide, alcohol and steroids are transported via
 - a) glycoproteins
 - b) phospholipids
 - c) carbohydrates
 - d) cholesterol

- 2) Many of the cholesterol molecules are found
 - a) on the carbohydrate molecules
 - b) in between the fatty acid tails
 - c) in between the globular proteins
 - d) on the phospholipid bilayer

- 3) Epithelial tissue is the tissue which
 - a) allows the movement to take place
 - b) surrounds the organs of the body providing support and protection
 - c) covers the surface of the body and line the ducts, body cavities and glands
 - d) controls and coordinates the activities of the body

- 4) Stratified squamous epithelium is found in the
 - a) alveolar sac
 - b) blood capillaries
 - c) tubules of the kidneys
 - d) epidermis of the skin

- 5) The epithelium lining the fallopian tube of the female reproductive system is
 - a) simple squamous epithelium
 - b) ciliated columnar epithelium
 - c) stratified squamous epithelium
 - d) simple cuboidal epithelium

Answer the questions from 6 – 8 using the following diagram.

- 6) The function of the cell marked by the arrow (X) in the picture is
- mucus secretion
 - supportive function
 - absorption
 - enzyme secretion

- 7) Identify the structure marked by the arrow (Y) in the picture.
- Mucus
 - Cilia
 - Microvilli
 - Connective tissue

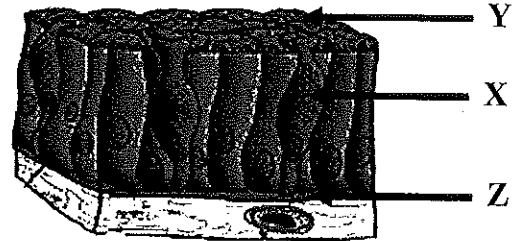

- 8) Identify the structure marked by the arrow (Z) in the picture.
- Connective tissue
 - Basement membrane
 - Hyaline cartilage
 - Collagen fibres

9) Which one of the following statement/s is/are correct with regard to important factors involved in the skeletal muscle contraction?

- The interaction between actin and myosin myofilaments
 - Shortening of sarcomeres
 - Contained receptors for the neurotransmitter acetylcholine (ACh) in sarcolemma
- A only
 - B only
 - A, B only
 - A, B, and C

10) Which one of the following is required for its functional syncytium of cardiac muscles?

- Branched muscle fibres
- Intercalated discs
- Gap junctions
- Several nuclei (multinucleated)

- 11) Which one of the following statements is correct regarding erythrocytes?
- They have lobed nuclei
 - They are biconvex in shape
 - Their production is regulated by a hormone
 - Their life span is about 2 days
- 12) The site of haematopoiesis is
- spleen
 - liver
 - bone marrow
 - heart
- 13) The double walled sac enclosed the heart is called as the
- perimysium
 - pericardium
 - endocardium
 - epimysium
- 14) Select the correct order of flow of deoxygenated blood through the heart
- inferior vena cava → right atrium → right ventricle → pulmonary trunk
→ pulmonary arteries → lungs
 - superior vena cava → left ventricle → left atrium → pulmonary trunk
→ pulmonary arteries → lungs
 - superior vena cava → right atrium → right ventricle → pulmonary arteries
→ pulmonary trunk → lungs
 - inferior vena cava → left atrium → left ventricle → pulmonary trunk
→ pulmonary arteries → lungs
- 15) The tricuspid valve is located
- at the base of the pulmonary trunk
 - in between right atrium and right ventricle
 - in between left atrium and left ventricle
 - at the aorta

16) The blood supply to the cardiac muscle tissue is via

- a) the aorta
- b) coronary artery
- c) pulmonary artery
- d) inferior vena cava

17) Which statement is **incorrect** regarding the lymphatic system?

- a) Lymphatic capillaries have thin walls consisting of a layer of simple squamous epithelium
- b) Lymphatic vessels have valves located at intervals along their length
- c) Lymphatic system consists of lymphatic capillaries, lymphatic vessels, lymph nodes and lymphoid organs
- d) Lymphatic capillaries are continuous type vessels

18) Which one of the following statements is correct regarding pancreas?

- a) Exocrine portion release insulin and glucagon into the blood
- b) Endocrine portions produce and secrete pancreatic juice
- c) Exocrine portions of the pancreas consist of secretory cells, called acini
- d) The ducts eventually open into the ileum of the small intestine

19) Bile does not contain

- a) ammonia
- b) bile salts
- c) cholesterol
- d) bilirubin

20) The hormone cholecystokinin (CCK)

- a) is released into the blood from cells in the stomach
- b) regulates the activity of the pancreas and the gall bladder
- c) stimulates the smooth muscle in the wall of the duodenum
- d) helps to release bile into the lacteals

REGISTRATION NO:

Part B – Structured Essay Questions

(80 marks)

Write answers in the space provided.

- 1) a) List the tissue layers of the gastrointestinal tract. (4 marks)

.....
.....
.....
.....
.....

- b) Give the location and the functions of the followings: thymus gland, spleen, tonsils. (12 marks)

Thymus gland:.....
.....
.....
.....
.....
.....

Spleen:.....
.....
.....
.....
.....
.....

Tonsils:.....
.....
.....
.....
.....
.....

c) Draw labeled diagram of the microscopic structure of the wall of the small intestine. (12 marks)

d) Briefly explain the fluid mosaic model of the cell membrane with a diagram. (12 marks)

.....

.....

.....

.....

.....

.....

.....

.....

.....

.....

.....

.....

.....

.....

.....

.....

.....

.....

.....

.....

.....

.....

2) a) Outline the structural and functional changes along the airway tract in the human respiratory tract. (12 marks)

.....

.....

.....

.....

.....

.....

.....

.....

.....

.....

.....

.....

.....

.....

.....

.....

.....

.....

.....

.....

.....

.....

.....

.....

.....

.....

.....

.....

.....

.....

.....

.....

.....

.....

.....

.....

.....

b) Outline the structure of the lungs and pleurae. (8 marks)

.....

.....

.....

.....

.....

.....

.....

.....

.....

.....

.....

.....

.....

.....

.....

.....

- c) List **five (05)** types of epithelial tissues found in the human body. Give one example for each type that you mentioned. (10 marks)

Type	Example
I.	
II.	
III.	
IV.	
V.	

- d) Name **three (03)** types of muscle tissues and compare them. (10 Marks)

.....

.....

.....

.....

.....

.....

.....

.....

.....

.....

.....

Reg. No:.....

Name:.....

Address:.....

.....

.....

.....

.....