

DATE:14.03.2023

TIME: 9.30- 11.30 am

PART B – STRUCTURED ESSAY QUESTIONS

(40 marks)

Write answers in the space provided.

01.

a. Identify the given diagram and name the parts from A to H

(10 marks)

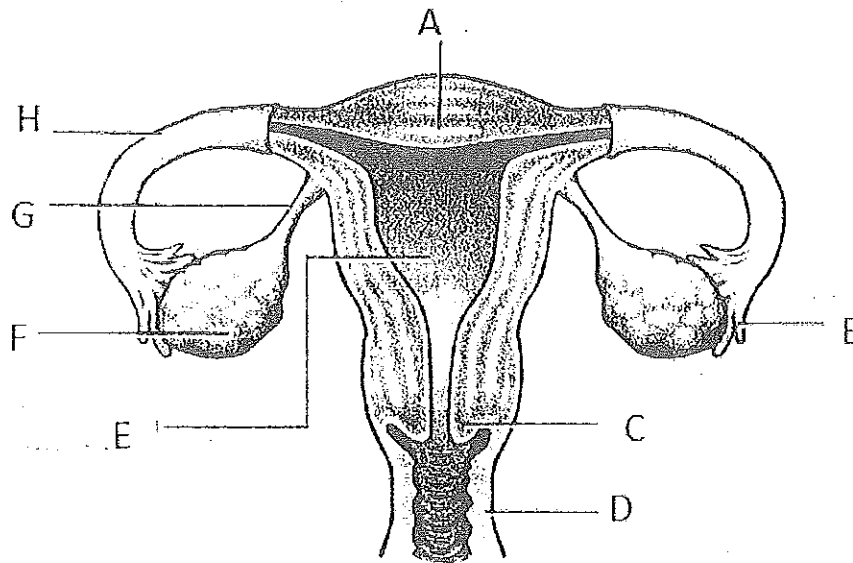

.....

.....

.....

.....

.....

.....

.....

.....

.....

b. Name the three main salivary glands

(03 marks)

.....

.....

.....



c. Name three lymphoid organs of the human body (03 marks)

.....
.....
.....

d. List two hormones produced by the female reproductive system and a hormone by male reproductive system (04 marks)

.....
.....
.....
.....

02.

a. Draw a clearly labelled diagram of a typical neuron. (08 marks)

b. Name three axes of rotation of the shoulder joint (03 marks)

.....
.....
.....
.....
.....

c. Draw and label a typical structure of a simple cuboidal epithelial tissue (04 marks)

d. Give the physiological basis of 1st and 2nd heart sounds. (05 marks)

.....

.....

.....

.....

.....

.....

INDEX NO:

PART C – ESSAY QUESTIONS*(40 marks)*

Write answers to all the questions.**01.**

- a. Identify the main types of muscles and compare their structural and functional properties (10 marks)
- b. Briefly discuss the process of respiration (10 marks)

02.

- a. Briefly describe the anatomical structure of oesophagus (10 marks)
- b. Describe the micturition reflex using a flow diagram. (10 marks)

