

OPEN BOOK TEST – I  
COURSE CODE – ZLU 2280  
COURSE TITLE – ANIMAL FORM AND FUNCTION  
DURATION – ONE AND HALF HOURS

Registration Number : .....

DATE – 7<sup>TH</sup> NOVEMBER 2010

TIME 3.00 PM – 4.30 PM

**Part B**

2.

Figure 3 shows a schematic diagram of plasma membrane

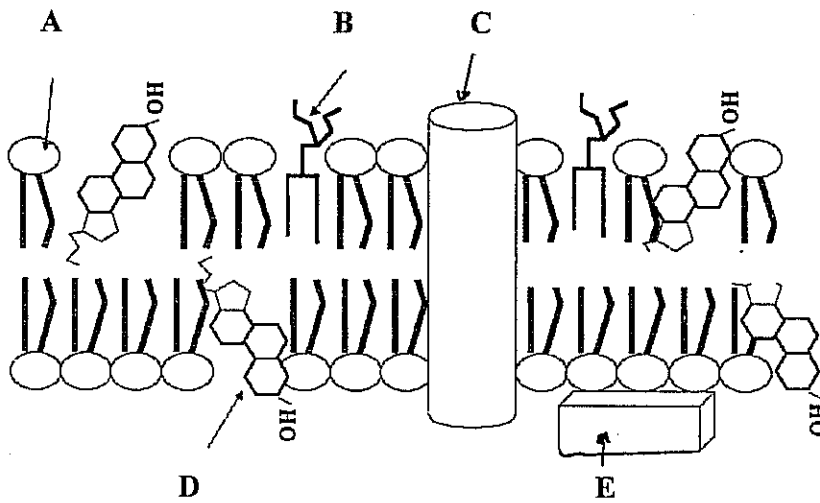

Figure 3

(a) Name A, B, C, D and E

A ..... B .....  
C ..... D .....  
E .....

(b) Write one function of A

.....  
.....

(c) Name the major chemical components of B

.....

(d) Why is the presence of item B important for transfusion / transplantation of tissues ?

.....  
.....  
.....

(e) Name three specialized structures that join and communicate with adjacent cells.

i----- ii-----  
iii-----

(f) Write two differences between the two types of active transport systems carried out by C.

-----  
-----  
-----  
-----

3. Figure 4 represents a microscopic diagram of a transverse section of a mammalian ileum

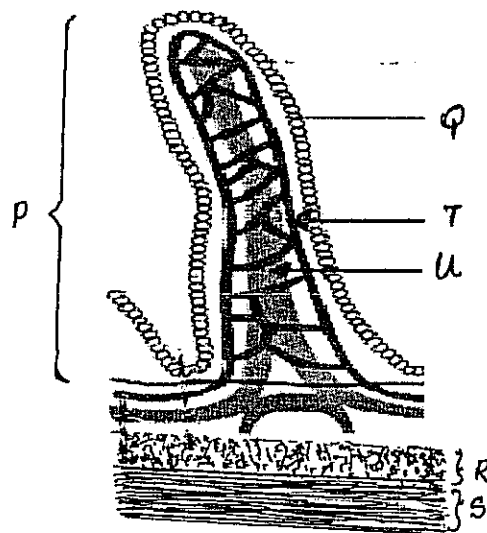

Figure 4

(a) Name P, Q, R, S, T and U

P----- Q-----  
R----- S-----  
T----- U-----

(b) Suggest three ways in which structure **P** is adapted for its function.

-----  
-----  
-----

(d) What is the significance of the types of muscles **R** and **S** in the wall of the ileum?

-----  
-----  
-----

(e) (i) Trace the pathway by which digested food molecules absorbed by **U** is transported to heart

-----  
-----  
-----  
-----  
-----

(ii) Name the system present in the heart that maintains its rhythmic movement.

-----

(g) Describe why blood pressure is essential

-----  
-----  
-----  
-----  
-----  
-----

(h) Blood pressure is affected by cardiac output. Describe the relationship between blood pressure and cardiac output

-----  
-----  
-----  
-----  
-----  
-----  
-----